

Welcome to the East Area Planning Committee

- This planning committee meeting is held in public, but it is not a public meeting.
- There will be opportunity for the public to address the committee on each application.
- If you wish to speak for or against a planning application, you will need to have either requested it in advance, or fill out and hand in one of the available speaker forms.
- Information on meeting protocol and conduct at committee is set out in the Code of Practice.
- You can find a copy of the Code of Practice in the committee agenda, just before the first planning application report.



www.oxford.gov.uk





Site location plan



Corner of Marston Road and Edgeway Road



North elevation



Existing flat roof extension

1 Edgeway Road



Existing relationship with 1 Edgeway Road



Existing rear space

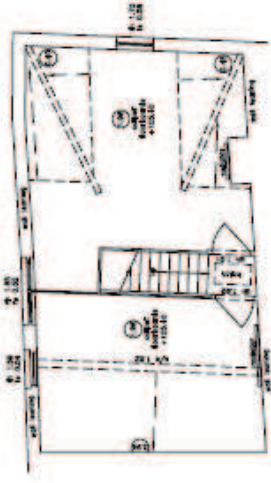

SECOND FLOOR

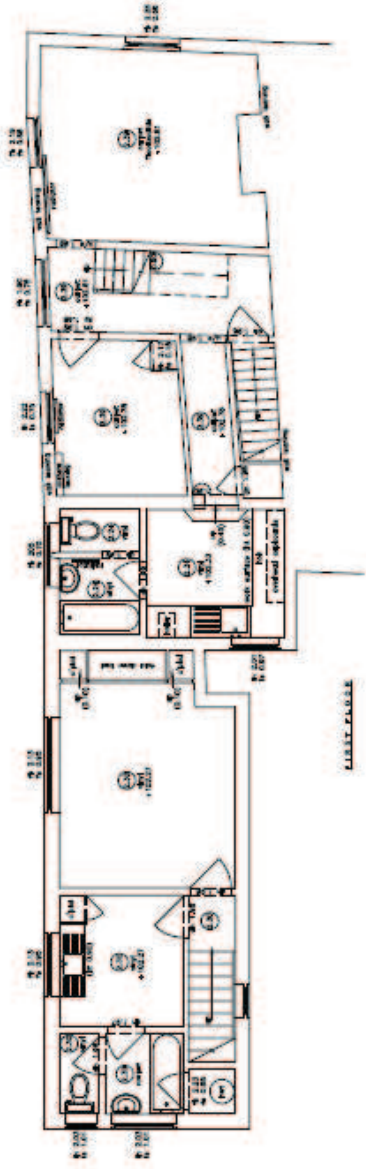

FIRST FLOOR

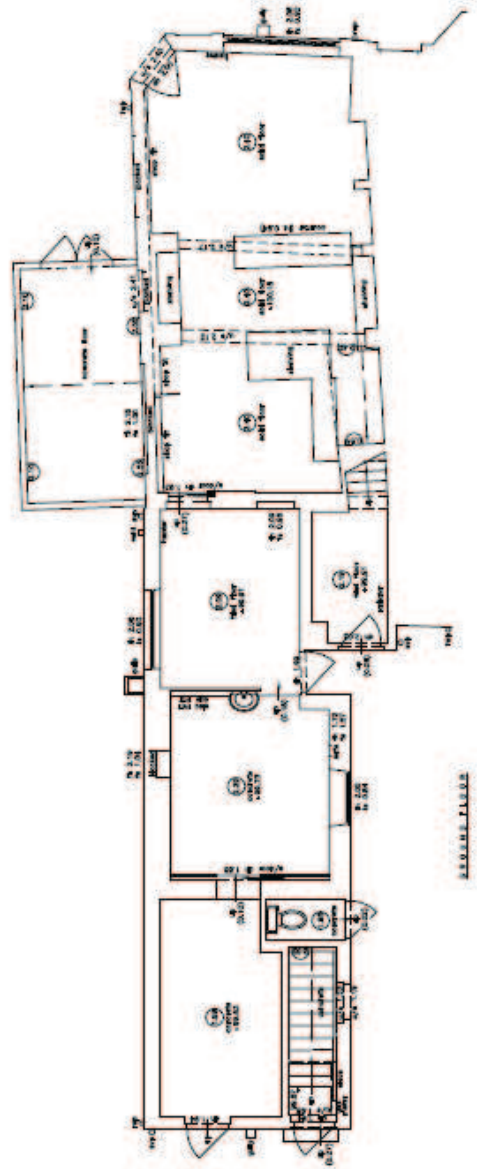

GROUND FLOOR

Existing floor plans

NOTES

ALL WORK TO BE ACCORDING TO THE NATIONAL BUILDING CODES IN
 ALL STATES & PROVINCES THROUGHOUT CANADA.
 THE DRAWING IS NOT TO BE USED FOR A PERMITS APPLICATION.

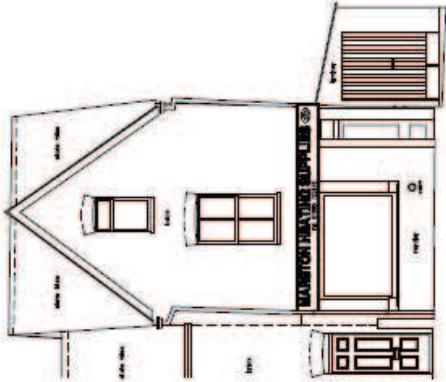
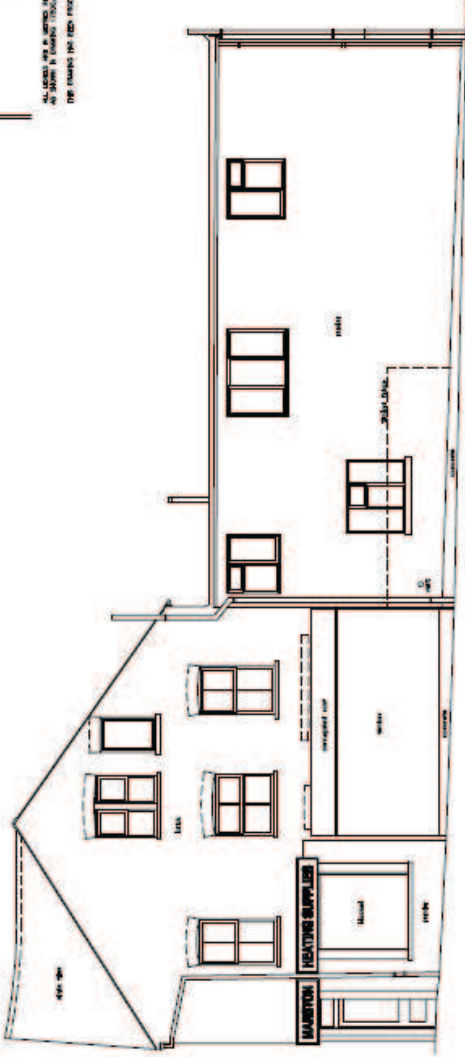

FRONT ELEVATION

BACK ELEVATION

WEST ELEVATION

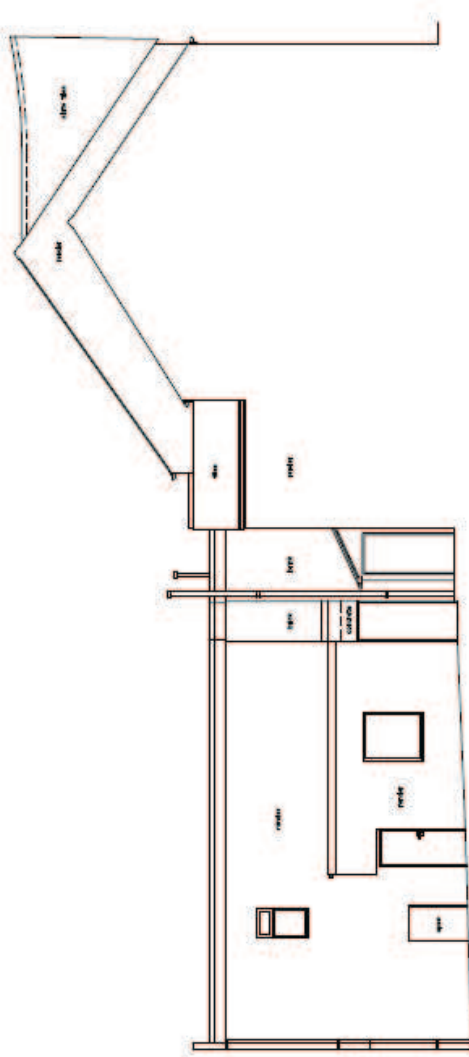

EAST ELEVATION

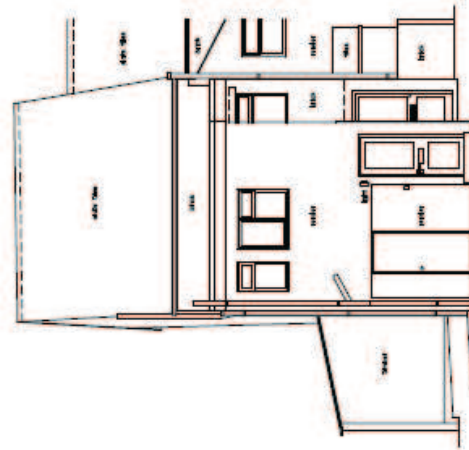

WEST ELEVATION

EAST ELEVATION

Existing elevations

**AMENDED
PLAN**

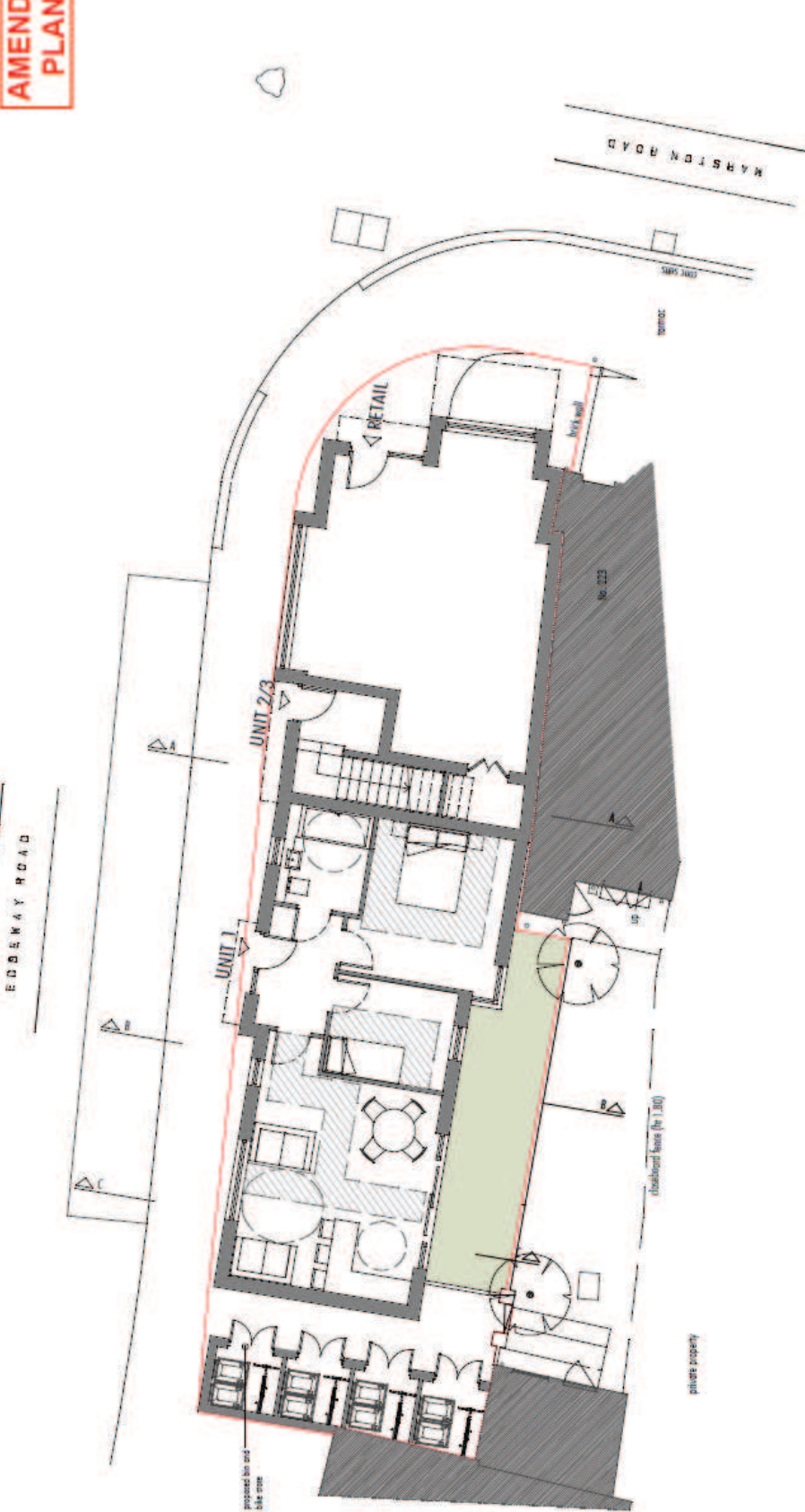

Rev A, 20.02.2013; plans revised following client consultation

The ANDERSON ORR Partnership The Studio, 70, Church Road, Wheatley, OX43 1LZ t: 01865 873936		scale 1:100@A3	client HERS LLC.
PROJECT REDEVELOPMENT OF 255 MARSTON ROAD, OXFORD, OX3 0EN		date SEP 13	drawing SITE PLAN
		drawn IG	no. 13011
		job 13011-SK17	rev A

All dimensions must be checked on site and not scaled from this drawing.
Prior to implementation the proposals shown should be assessed by a Structural Engineer and checked for compliance with the Building Regulations.
For use in precise named location only.
Copyright reserved.

Proposed block plan



Proposed floor plans



Proposed elevations